

uncommon,* especially nudibranchs and Ascoglossa, confirmation is to be further obtained to substantiate this feature among chanks.

ACKNOWLEDGEMENTS

The authors wish to express thanks to Dr. F. B. Salvadori for the photographs and for generously making them available for publication.

Central Marine Fisheries Research Unit,
Tuticorin.

S. MAHADEVAN
K. NAGAPPAN NAYAR

REFERENCES

- HORNELL, J. 1914. *Mad. Fish. Bull.*, 7 : 1-181.
 ———, 1951. *Indian Molluscs*. 24-26. (Publication of Bombay Natural History Society).
 MALUPILLAI, C. 1962. *Mad. J. Fish.*, 1(1) : 96-102.
 MOSES, S. T. 1923. *Mad. Fish Bull.*, 17 : 105-127.
 NATARAJAN, A. V. 1957. *Proc. Indian Acad. Sci.*, XLVI (B) 3 : 170-228.
 THOMAS, H. S. 1884. *Report on the pearl and chank fisheries* (Madras Government publication).

ON AN ANOMALY IN THE CHELIPED OF THE PORTUNID CRAB, *PORTUNUS PELAGICUS* (LINNAEUS)

Portunus pelagicus is the dominant species and contributes substantially to the crab fishery along the Palk Bay and Gulf of Mannar coasts in the vicinity of Mandapam. On 23rd February 1966, a male specimen of this species with the carapace measuring 59 mm. in length and 132 mm. in breadth which had two additional dactyli on the left cheliped (Fig. 1) was collected from the gill net (*Nandu valai*) catches from Gulf of Mannar landed near the jetty of the Central Marine Fisheries Research Institute. Such an anomalous condition of the cheliped which appears to be rare has not been reported hitherto in this species and therefore a brief description is given below. The right cheliped of the specimen was unfortunately broken before collection.

The cheliped measures 156 mm. and the propodite (up to tip of thumb) 85 mm. in length. About midway along the inner margin of the original dactylus an additional branch takes its origin which in turn gives rise at its base, on the outer margin to another branch (Fig. 2). Both the additional dactyli are immovable but possess well developed teeth along their inner margins like the thumb and original dactylus. While the first branch lies parallel and in apposition to the distal part of the original dactylus, the second one has a transverse course, lying external to the thumb. Although the second dactylus appears to form a 'miniature claw' with the distal part of the original dactylus, it is not functional as the former is immovable by

* Personal communication from Shri K. Virabhadra Rao.

itself. The only functional part of the claw is constituted by the basal half of original dactylus with the basal half of the thumb. The third dactylus appears to

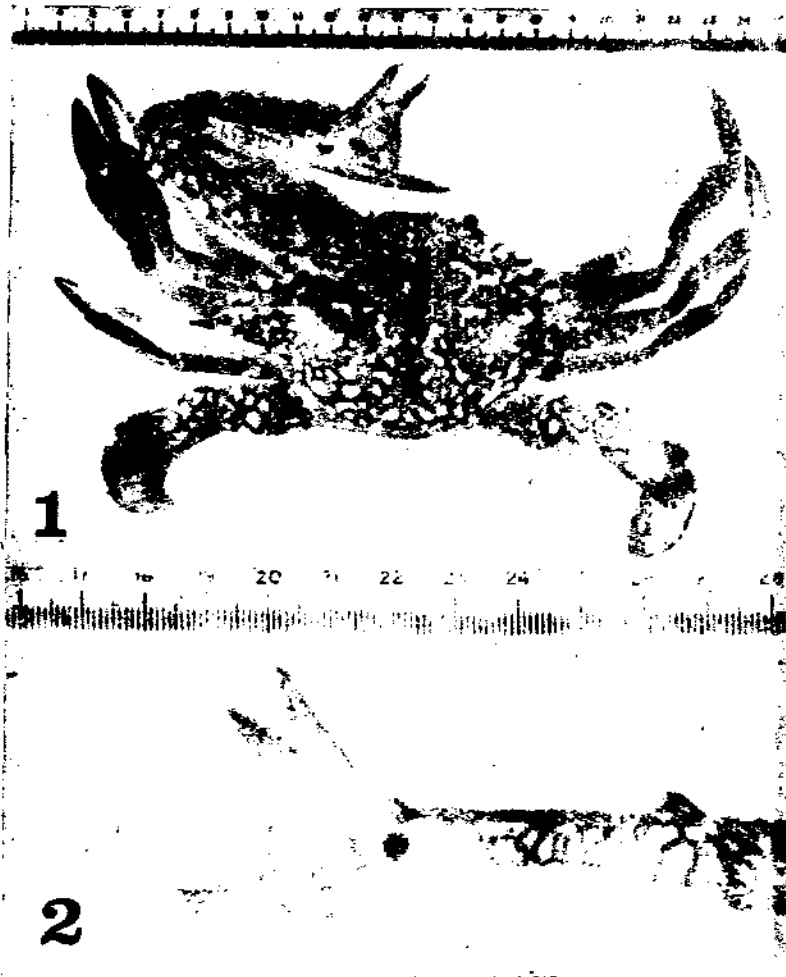

FIG. 1. Dorsal view of *Portunus pelagicus* (Linnaeus) showing anomaly of left cheliped (right cheliped broken). FIG. 2. Enlarged view of the distal portion of left cheliped of the same (outer side).

provide additional grip in conjunction with the functional part of the claw. On the whole, the presence of the two additional dactyli appears to be a disadvantage rather than an advantage to the crab.

The specimen has been deposited in the Reference Collection Museum of the Central Marine Fisheries Research Institute (Reg. No. CMFRI-018/191).

A somewhat similar abnormality has been recently described by Noble (1964) in the case of *Neptunus (Neptunus) sanguinolentus* (= *Portunus sanguinolentus*) where two additional thumbs have been noticed on the left cheliped.

I am thankful to Mr. D. E. Chellappah for passing on the specimen for my study and to Mr. S. P. D. Ghanshani for the photographs.

Central Marine Fisheries Research Institute,
Mandapam Camp.

P. S. B. R. JAMES

REFERENCE

NOBLE, A. 1964. *J. Mar. biol. Ass. India*, 6 : 312-313.

ATROPHACANTHUS DANAЕ FRASER BRUNNER AND CHAETODON JAYAKARI NORMAN, NEW RECORDS OF FISHES FROM THE ARABIAN SEA OFF THE SOUTH-WEST COAST OF INDIA

The material dealt with in this report consists of one specimen each of *Atrophacanthus danae* Fraser-Brunner (1950) and *Chaetodon jayakari* Norman (1939) caught in bottom trawl off the south-west coast of India, during November 1965, by R. V. VARUNA of the Indo-Norwegian Fisheries Project, Cochin.

Since the occurrence of these species from areas other than their first records are little known, short descriptions and figures of the present specimens are given below.

Family : TRIACANTHODIDAE

***Atrophacanthus danae* Fraser Brunner**

Atrophacanthus danae Fraser Brunner, 1950, *Dana Report* No. 35 : 3, Figd.
Atrophacanthus danae De Beaufort, 1962, *Fishes Indo-Australian Archipelago*, XI : 266, Fig. 70.

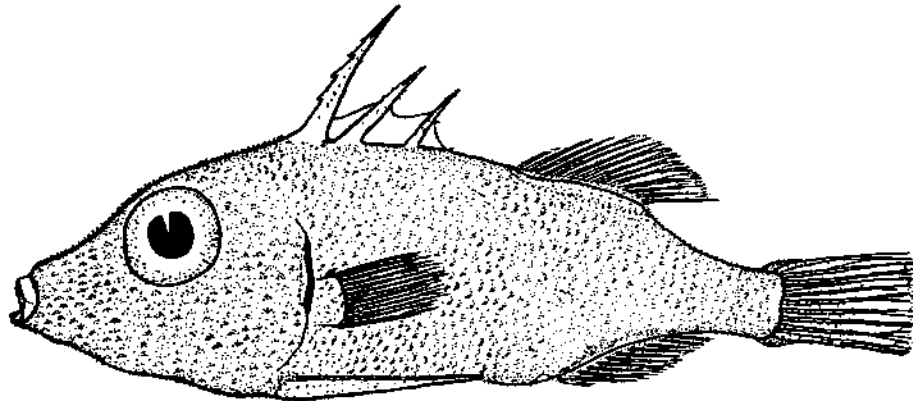

FIG. 1. *Atrophacanthus danae* Fraser Brunner, 98 mm.

D₁ IV (fourth spine very small and only slightly visible externally) ; D₂ 14 ; A, 11 ; V. I (spine only) ; P. I, 13.